Name: _____ Klasse: __3__ Wochenplan – Nr: __3__ Abgabe am: _____

Working plan __3__ „Months and seasons, numbers, colours, clothes“

Day 1

finished □

checked □

1. Read and tick (√) if it´s true. What´s the word?

	yes	no
Easter is in spring.	¤ O	¤ S
June is in autumn.	¤ E	¤ C
Christmas is in December.	¤ T	¤ L
In summer I can make a snowman.	¤ M	¤ O
January is in winter.	¤ B	¤ A
In July it´s often sunny.	☑ **E**	¤ T
March is in summer.	¤ Y	¤ R

Linda´s birthday is in: __ __ __ __ __ E __

Day 2

finished □

checked □

1. Write the numbers.

1	**6**
2	**7**
3	**8**
4	**9**
5	**10**
11	**16**
12	**17**
13	**18**
14	**19**
15	**20**

sixteen seven nineteen one eleven seventeen five fourteen two nine twenty eight three twelve six fifteen thirteen ten four eighteen

Name: _____ Klasse: __3__ Wochenplan – Nr: __3__ Abgabe am: _____

Day 3

finished □

checked □

1. **Colour the T-shirts and jeans in the right colour.**

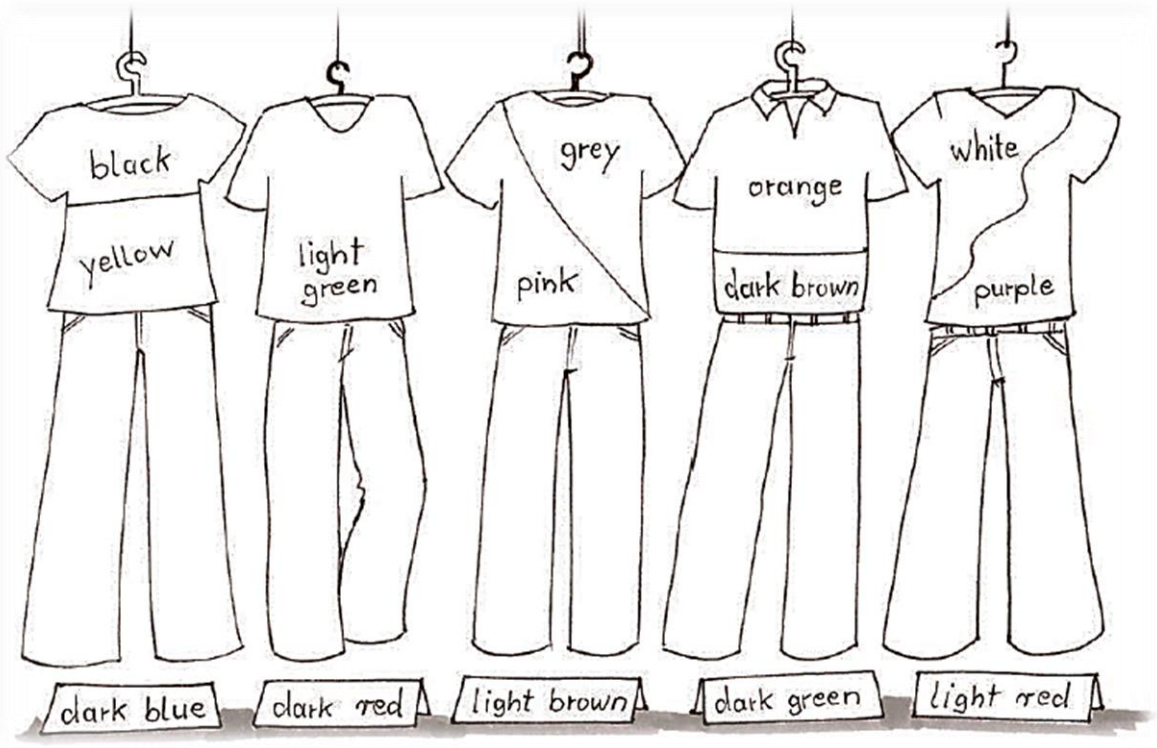

1. **Colour the T-shirts as you like. Write the colour words under T- shirts.**

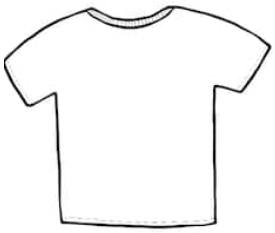

_____

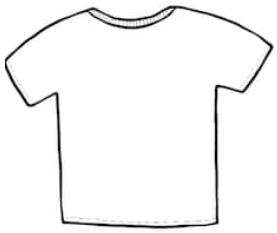

_____

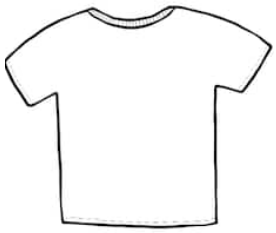

_____

_____

_____

_____

Name: _____ Klasse: __3__ Wochenplan – Nr: __3__ Abgabe am: _____

Day 4

finished □

checked □

1. **Read the text.**
2. **<u>Underline</u> the colour words in the text.**
   (<u>Unterstreiche</u>)

Anna buys clothes

Anna **always** wears <u>blue</u> jeans and a <u>red</u>, green, white and yellow T-shirt. Her mum doesn´t like that. Today Anna and her mum go shopping.

Anna says: "**I´d like** blue jeans and a red, green, white and yellow T-shirt."
"Anna!" **her mum shouts**.
The **shop assistant brings** many T-shirts and **many pairs of jeans**.
"Look, here is a light red T-shirt and a black pair of jeans."
Anna doesn´t like red.
"Look, here is a pink T-shirt and a purple pair of jeans," the shop assistant says.
But Anna doesn´t like pink and she doesn´t like purple.
"Look, here is a light green T- shirt and a grey pair of jeans," her mum says.
But Anna says: " But **I want** blue jeans and a red, green, white and yellow T-shirt."
The shop assistant **has an idea**. " Look Anna, I´ve got a white dress with red, green and yellow flowers. "Do you like it?"
Anna is happy. "Yes, that´s great," she says. She is very happy.

Vocabulary:

she **buys**	sie kauft
always	immer
she **says**	sie sagt
I´d like	Ich möchte gerne
her mum shouts	ihr Mama schreit laut
The shop assistant brings	Der Verkäufer/ die Verkäuferin bringt
many pairs of jeans	viele Paar Jeans
But	aber
I want	Ich will
she has an idea	sie hat eine Idee

3 Write the text in German.**